

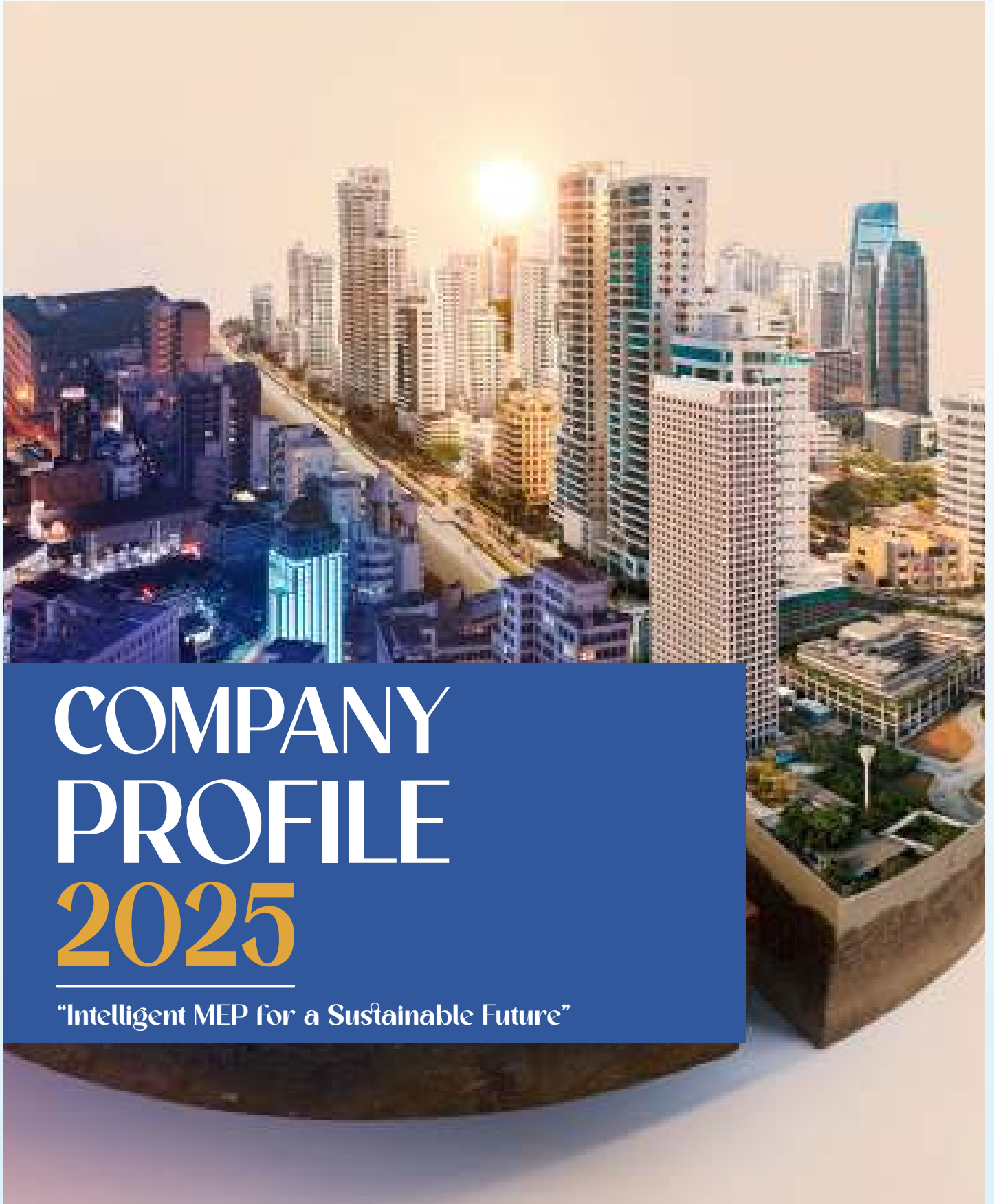

MEP INTERNATIONAL PVT. LTD



COMPANY PROFILE 2025

“Intelligent MEP for a Sustainable Future”



MEP INTERNATIONAL PVT. LTD

INTRODUCTION

MEP International is a leading multidisciplinary design consultant, boasting extensive experience in MEPF (Mechanical, Electrical, Plumbing, and Firefighting) building solutions. We offer a comprehensive suite of services, spanning from Concept Design, Schematic Design, and Detail Design to Tender Document Preparation and Site Supervision. Specializing in expert Mechanical, Electrical, and Plumbing (MEP) services, MEP International also excels as an EPCC (Engineering, Procurement, Construction, and Commissioning) solutions provider, delivering a complete "Supply and Construction" model to clients. The company's foundation rests on a steadfast commitment to excellence, ensuring every project consistently meets the most stringent international standards for safety, sustainability, and performance.



At MEP International Pvt. Ltd., we're committed to integrating cutting-edge technology, energy-efficient systems, and cost-effective solutions to meet our clients' evolving needs. Our mission is clear: to enhance operational efficiency, reduce environmental impact, and deliver sustainable engineering solutions that stand the test of time. With a strong track record of successful projects and satisfied clients, we continue to drive progress in the MEP industry, ensuring innovation and excellence in everything we do.

ABOUT US

MEP International is a leading provider of Mechanical, Electrical, and Plumbing (MEP) engineering solutions. Built on a strong foundation of innovation, quality, and efficiency, the company delivers comprehensive MEP services for residential, commercial, industrial, and infrastructure projects. MEP International is committed to excellence,

and infrastructure projects. MEP International is committed to excellence, ensuring every project adheres to the highest international standards for safety, sustainability, and performance. With a team of skilled engineers, designers, and technicians, they provide end-to-end MEP solutions, covering everything from design and planning to installation, maintenance, and project management.

MEP International enhances its capabilities through key partnerships. MEPS Consultancy (Electrical), an Indian associate partner with over 25 years of experience, provides leading design, consulting, and execution services for the hospitality, residential, commercial, and industrial building sectors. M/s K.C.S is a leading building services. MEP Consultancy Firm for construction projects in India, provides clients with comprehensive range of Engineering Building Services for Plumbing, Firefighting, Sewage and water treatment system, Emizen Engineering, a B2B partner of Hitachi Johnson Controls, India, is crucial in the "Trade & Industry" sector, managing HVAC/R system design, drawings, and implementation. Furthermore, Techno Planet is a leading engineering firm specializing in integrated consultancy, design, and implementation services across ELV and ICT, security, cyber security, audio-video systems, and building management.

These collaborations collectively strengthen MEP International's ability to deliver comprehensive, reliable, and future-ready engineering solutions.

VISION & MISSION

VISION

Our vision is to be a leading innovative, sustainable, and high-quality MEP Consultancy and technology services provider, driving excellence in engineering and infrastructure development.

MISSION

To be a leading provider of innovative, sustainable, and high-quality MEP solutions, driving excellence in engineering and infrastructure development



- Providing comprehensive and sustainable MEP services tailored precisely to client needs.
- Utilizing cutting-edge technology to significantly enhance efficiency and performance.
- Ensuring timely project execution with an unwavering focus on quality and reliability.
- Promoting eco-friendly and energy-efficient engineering practices in all our endeavors.
- Building long-term relationships with our clients through trust, excellence, and professionalism.

GOALS & VALUES

GOALS

Our mission is to provide high-quality, sustainable, and efficient MEP solutions while ensuring customer satisfaction, technological innovation, and long-term industry leadership.



VALUES

The company operates under core values that include good governance, adherence to the law, integrity, respect, accountability, social responsibility, and an optimistic approach to every task.

OUR STRENGTHS

MEP International is a leader in the engineering design industry, providing EPCC (Engineering, Procurement, Construction, and Commissioning) solutions and technology services. We've partnered with MEPS Consultancy, India, leveraging over 25 years of experience in designing, consulting, and executing MEP works for diverse building construction sectors, including hospitality, residential, commercial, and industrial. Our network further extends through our association with Emizen Group, an authorized partner of Johnson Controls Hitachi (India), York (Singapore), and Fujitsu Business Technologies Asia Pacific (Hong Kong) for client computing devices. Techno Partner strengthens our offerings by providing integrated ELV (Extra-Low Voltage) and ICT (Information and Communication Technology) consulting services with in-house design expertise, all under one umbrella.





ABOUT OUR PARTNERS

MEP International is a leading engineering solutions provider specializing in Mechanical, Electrical, and Plumbing (MEP) services, with a strong foundation in innovation, quality, and efficiency to deliver comprehensive MEP solutions for residential, commercial, industrial, and infrastructure projects. The company's commitment to excellence ensures every project meets the highest international standards for safety, sustainability, and performance, achieved through an end-to-end approach encompassing design, planning, installation, maintenance, and project management, all while integrating cutting-edge technology, energy-efficient systems, and cost-effective solutions to enhance operational efficiency, reduce environmental impact, and deliver sustainable engineering solutions. Our capabilities are significantly enhanced by key partnerships, including MEPS Consultancy (Electrical), India, with over 25 years of experience in MEP design and EPCC solutions across diverse sectors.

Emizen group offers the best engineering solutions for a wide spectrum of customers in areas related to MEP (Heating Ventilation Air-Conditioning-HVAC/R, Electric and Plumbing with Firefighting) system providing a complete and comprehensive solution to the client carried out system analysis, design security engineering practices for building and after sales service by well trend professional from various disciplines committed to bring excellence in the corporate and public governance for successful.

M/s K.C.S is a leading building services MEP CONSULTANCY FIRM for construction projects in India, provides clients with comprehensive range of Engineering Building Services for PLUMBING, FIRE FIGHTING, SEWAGE AND WATER TREATMENT SYSTEM etc. This collaboration significantly enhances our cross-border capabilities, ensuring seamless project execution and consistent quality across all operations.

Techno Planet, a key partner, is a leading engineering firm specializing in ICT professional services and trading. They offer integrated consultancy, design, and implementation services across a wide range of areas, including ELV (Extra-Low Voltage) and ICT, Security, Cyber Security, Audio-Video Systems, Building Management, and more. With a multidisciplinary team and a brand-independent approach, Techno Planet delivers customized, future-ready solutions that align with our shared mission: to provide secure, efficient, and high-performance systems tailored precisely to each client's needs.



technoplanet

Design • Build • Test • Trade.



OUR SERVICES

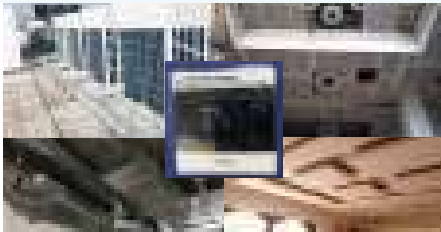

HVAC System

- HVAC system design, consulting, supplying equipments and installation
- Green energy management solutions
- Qualified and experienced professionals
- Respond to the needs of clients with the right solution.

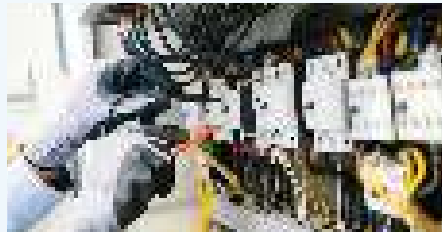

Electrical

- Electrical system design, consulting, supplying equipments and installation
- Lighting solutions
- Power distribution
- Emergency power systems

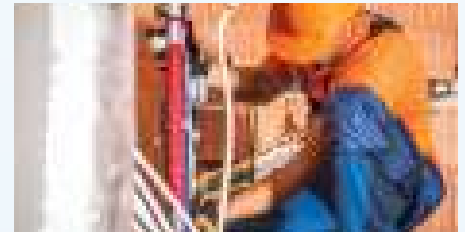

Plumbing

- Plumbing system design, consulting, supplying equipments and installation
- Water treatment solutions
- Fire suppression system
- Drain management



Firefighting

- Installation of fire life safety sprinkler systems, fire hydrants and fire suppression system for high-rise building and Industrial project.

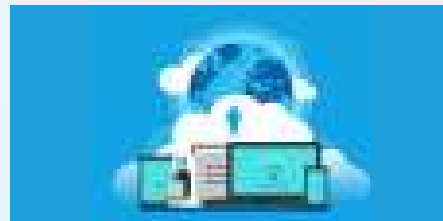

ELV System

- Expert in ELV, IT & network Security including enterprise networks, wireless systems, and data centers, with turnkey deployments using top OEMs like Cisco, Fortinet, and Dell.

OUR EXECUTED PROJECTS



| Projects | Dusit Princess |
|------------------|---|
| Client | Hotel Lhasa International |
| Location | Lazimpat, Kathmandu, Nepal |
| Duration | 2018-2022 |
| Project Type | Electrical Services and Low Voltage (LV) System |
| Work Order Value | 7.5 CR |



| Projects | Tibet Hotel (62Keys) |
|---------------------------------|--|
| Client | Tibet Hotel Groups |
| Location | Lazimpat, Kathmandu, Nepal |
| Duration | 2019-2022 |
| Projects | 62 Rooms renovation with extent of public area |
| Description of Work Order Value | Complete MEPF Design Built Project 5 CR |

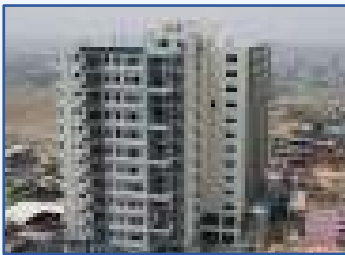

| Projects | Radhe Kripa Housing Project |
|------------------|-----------------------------|
| Location | Birgunj, Nepal |
| Description of | Complete MEPF Contractor |
| Duration | 2019-2022 |
| Work Order Value | 3.1 CR |



| Projects | DISHARC Skin Referral Center |
|----------------|------------------------------|
| Location | Bansbari, Kathmandu |
| Description of | MEPF Consultant |
| Duration | 2020 |
| Fee | 10 Lakh |

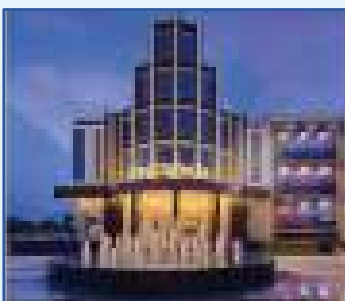

| Projects | Cine-Royale Multiplex Cum Food Courts |
|------------------|---|
| Client | M/S Western Inc. PVT. LTD. |
| Location | Surkhet Road, Nepalgunj-10 |
| Duration | 2019-2021 |
| Projects Type | Design Built MEPF works for a Multiplex Project |
| Work Order Value | 4 CR |



| Projects | Western Hospital (40 Beds) |
|------------------|--|
| Client | M/S Western Inc. PVT. LTD. |
| Location | Surkhet Road, Nepalgunj-10 |
| Duration | 2019-2021 |
| Description of | Extended New 20 beds (Design Built MEPF works) |
| Work Order Value | 2.2 CR |

OUR EXECUTED PROJECTS



| | |
|-------------------------|---|
| Projects | Mr. Sahil Agrawal Bungalow |
| Client | Mr. Sahil Agrawal (Jagadamba Group) |
| Location | Baluwator, Kathmandu, Nepal |
| Duration | 2023-2024 |
| Project Type | Design and Execution for Electrical and Plumbing Works |
| Work Order Value | 3.5 CR |



| | |
|-------------------------|--|
| Projects | Nepal Police Force Academy (NPFA) |
| Client | M/S Roshan Builders |
| Location | Panauti, Kavre, Nepal |
| Duration | 2023-Till Date |
| Project Type | Electrical Work for NPFA Project |
| Work Order Value | 6.2 CR |



RUNNING PROJECTS



| | |
|-------------------------|---------------------------------|
| Projects | Sanjivani Hospital, Dang |
| Client | Sanjivani Hospital |
| Location | Dang, Nepal |
| Duration | 2024-Till Date |
| Description of | Project |
| Work Order Value | - |

RUNNING PROJECTS



| Projects | MANAKAMANA RESORT |
|------------------|---------------------------|
| Client | Solatee Hotel and Resorts |
| Location | Manakamana Retreat Resort |
| Duration | Running |
| Project Type | MEP work |
| Work Order Value | 3,52,35,000 |



| Projects | Holiday Inn Express & Suites |
|------------------|------------------------------------|
| Client | M/S DMR APA HOTELS |
| Location | Ravi Bhawan, Kathmandu, Nepal |
| Duration | 2024-Till Date |
| Project Type | 110 Rooms with public area |
| Description of | Complete MEPF Design Built Project |
| Work Order Value | 15 CR |



| Projects | CORPORATE OFFICE G+5 FLOOR |
|------------------|-------------------------------|
| Client | TSN GROUP |
| Location | Jhamshikhel, Lalitpur |
| Duration | RUNNING |
| Project Type | MEP Work Design Build Project |
| Work Order Value | 2,50,00,000 |



| Projects | INDRENI SUITS HOTEL |
|------------------|---------------------|
| Client | SKY SADAN |
| Location | Alfa-Beta Complex |
| Duration | Running |
| Project Type | Renovation Project |
| Work Order Value | 3,25,00,000 |



| Projects | KHIMA KANDEL RESIDENCY |
|------------------|------------------------|
| Client | |
| Location | Imadol, Lalitpur |
| Duration | Running |
| Project Type | HVAC and MEP |
| Work Order Value | 25,00,000 |

HOTEL PROJECTS

| | |
|--------------------------------|--------------------------------------|
| PROJECTS | Marriott Fair Field 4 stars |
| CLIENTS | Aryavir Buildcon Pvt. Ltd |
| LOCATION | Court Road, Amritsar, (Punjab) |
| Description of Work | MEP Projects Coordinator |



| | |
|--------------------------------|---|
| PROJECTS | Hotel Howard Johnson- 4 stars |
| CLIENTS | Unique Mercantile |
| LOCATION | Thanisandra Road, Bengaluru Hebbel, Bangalore |
| Description of Work | MEP Projects Coordinator |



| | |
|--------------------------------|--------------------------|
| PROJECTS | Hotel JW Marriott's |
| CLIENTS | JUHU Beach Resorts |
| LOCATION | Juhu Tara Road, Juhu |
| Description of Work | MEP Projects Coordinator |



COMPLETED PROJECTS

IN INDIA BY- CHIEF EXECUTIVE OFFICER

HOTEL PROJECTS

| | |
|----------------------------|----------------------------|
| PROJECTS | Hotel Marriott's Courtyard |
| CLIENTS | Pacifica Companies |
| Description of Work | MEP Projects Coordinator |
| LOCATION | Satellite Road, Ahmadabad |



| | |
|----------------------------|-----------------------------------|
| PROJECTS | Taj Jai Mehal Place 5 stars Hotel |
| CLIENTS | Taj Group of Hotels |
| Description of Work | MEP Projects Coordinator |
| LOCATION | Civil Line road, Jaipur |



| | |
|----------------------------|---------------------------|
| PROJECTS | Sarover Park plaza, (PSK) |
| CLIENTS | G & S Hospitality (P) Ltd |
| Description of Work | MEP Projects Coordinator |
| LOCATION | Preet Vihar, New Delhi |



| | |
|----------------------------|--------------------------|
| PROJECTS | Village Bistro |
| CLIENTS | Whistler Hotels Group |
| Description of Work | MEP Projects Coordinator |
| LOCATION | Hauz Khas, New Delhi |



COMPLETED PROJECTS

IN INDIA BY- CHIEF EXECUTIVE OFFICER

HOSPITAL PROJECTS

BHAVNAGAR MULTI SPECIALITY HOSPITAL
PROJECT VALUE – 5.3 CR (HVAC, FPS, ELV, ELE.)



AIIMS, NAGPUR – MEDICAL COLLEGE & HOSTEL,
MADHYA PRADESH PROJECT VALUE – 12.4 CR
(HVAC, FPS, ELV, STP)



CHHINDWARA – MEDICAL COLLEGE & HOSTEL,
MADHYA PRADESH PROJECT VALUE – 12.4 CR
(HVAC, FPS, STP)

INDUSTRIAL PROJECTS

SUVJAY – RUBBER & PLASTIC MANUFACTURER
PROJECT VALUE - 10 CR (HVAC, FAS, FPS, ELV)

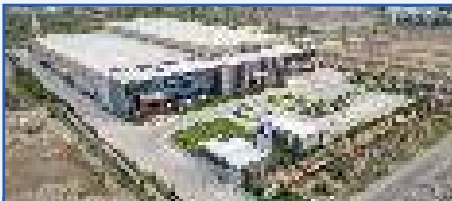

UNI CHARM (JAPAN) – SANITARY PADS
MANUFACTURER
PROJECT VALUE - 9 CR (HVAC, FAS, FPS, ELV)

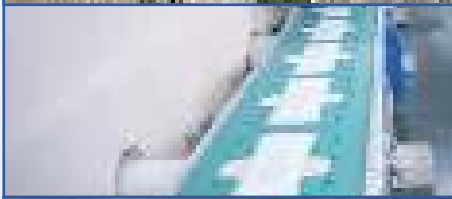

BALAJI MULTIFLEX PVT. LTD., RAJKOT –
WRAPPER
MANUFACTURING UNIT (INDUSTRIAL PROJECT)



HAMLAI INDUSTRIES – BUSINESS SERVICES
PROJECT VALUE – 1.8 CR (HVAC)



MAXXIS TYRES, SMCC – RUBBER MANUFACTURER
AT SANAND, GUJARAT PLANT. PROJECT VALUE –
4.5 CR (HVAC & STP)



HAVC MAJOR PROJECTS

- Prime Minister Quarter
- Nepal Academy Science & Technology (NAST)
- Rastriya Banijiya Bank
- Smart Durbar Banquet
- Manigram Bishram Batika
- DEES Boutique Hotel
- Gurans Herbaceuticals Pvt Ltd



ORGANIZATION DIVISION

ABOUT OUR MANAGEMENT

MEP International Pvt. Ltd. is structured to foster efficiency, collaboration, and excellence across all levels of operation. Led by a dynamic leadership team—including the Managing Director and Executive Director—our structure supports cross-functional coordination between finance, project management, and marketing divisions. With specialized roles ranging from project coordinators to on-site engineers, the chart reflects a streamlined hierarchy that ensures smooth workflow and accountability.

Strategic partnerships with leading firms such as MEPS Consultancy, Emizen Group, Techno Planet, and M/s K.C.S. further expand our capacity to deliver innovative and integrated MEP solutions. This well-aligned structure empowers MEP International to execute projects of all scales while maintaining the highest standards in safety, quality, and sustainability.

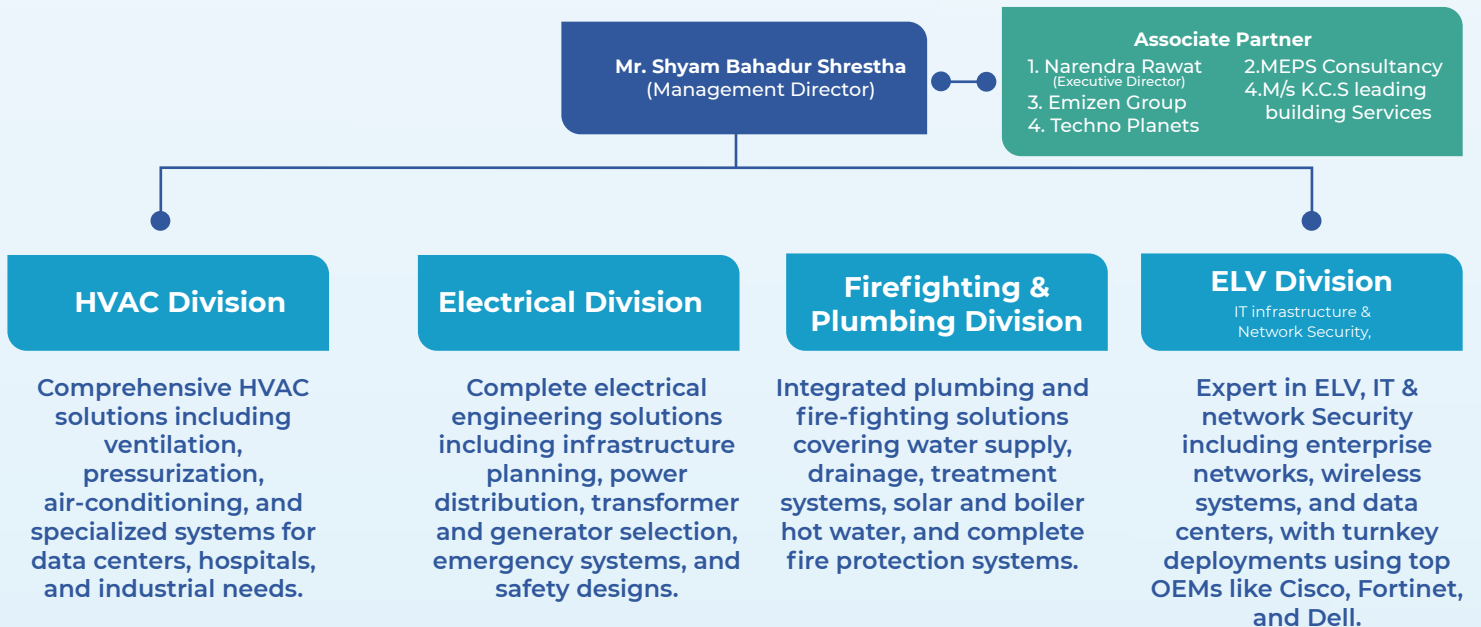

Mr. Narendra GSI

Mr. Dilip GSI

LEADERSHIP PROFILES



Mr. Shyam Bahadur Shrestha
(Managing Director)

Visionary entrepreneur with 35 Years' of experience. Established pharmaceutical distributor in 1987 founded of IEC Group of companies in 1991 distributor of electronics Canon, NEC, Hitachi etc. and successfully ventured into General Insurance, "A" Class commercial Bank and Hydropower sector. Founded Emizen MEP International group of companies, HVAC/R supplier and contractor/consultant, Yeti Developers, an investment company.



MEP INTERNATIONAL PVT. LTD.

Academics

Bachelor in Commerce (Tribhuvan University, Nepal)
Hitachi Water Chiller and Screw Compressor Qualified Engineer training, Shimizu, Japan

Professional Affiliation

1996 : CANON "product workshop" Indonesia, Bali.
2000 :Hitachi "Air-Conditioner product and support" at Hitach Air-conditioning Products Jalan Kemajuna Malaysia.
2004 :NEC "Computer product workshop" at NEC Computers Malaysia Sdn. Bhd. Pinang, Malaysia.
2005 :Hitachi "HVAC Air-Conditioner product and support" at Shimizu Works, Hitachi Air-conditioning System Japan.

Academics

B.Tech in Electrical Engineering (IIT Roorkee, India)
Principal Consultant/ Co-Founder

Professional Affiliation

JLL
Jones Lang LaSalle,
Leveul Tower A Peninsula Business Park,
Senapati Bapat Marg Lower Parel, Mumbai 400013
A Future Group Company
719, Venus Atlantic, Prahladnagar,
Ahmedabad 380015, Gujrat, India
Master management Consultants (India) Private Limited
MP Mill compound, Tower No.1/P/3
Tardeo, Mumbai-400 034

Project design consultant and Co-coordinator
HOTEL ALOFT AND CHHAYA CENTER COMPLEX (THAMEL,
KATHMANDU),
COMMERCIAL BUILDING, KATHMANDU (FOR NEPAL OVERSEAS
PVT LTD) -SINCE FEB, 2018
TOTAL ESTIMATED BUILT-UP AREA 14,000 SQ.FT AND

ESTIMATED PROJECT COST NRS 10 CR.
-CINE-ROYALE MULIPLX, NEPALGUNJ (FOR WESTERN INC. PVT LTD) -SINCE MAY, 2019
TOTAL ESTIMATED BUILT-UP AREA 22,000 SQ.FT AND ESTIMATED PROJECT COST NRS 15 CR.
-DISHARC SKIN REFERAL CENTRE (BANSBARI, KATHMANDU)-SINCE MAR, 2020
TOTAL ESTIMATED BUILT-UP AREA 18,000 SQ.FT AND ESTIMATED PROJECT COST NRS 7.5 CR.
-DUSIT PRINCESS (HOTEL LHASA INTERNATIONAL PVT LTD) -SINCE JUNE, 2021
ELECTRICAL AND LOW VOLTAGE PROJECT COST NRS 25 CR.
-HOTEL TIBET INTERNATIONAL PVT LTD(RENOVATION PROJECT) -SINCE DEC, 2021
MEPF WORKS ESTIMATED COST NRS 12 CR.
-RADHE KRIPA HOUSING SOCIETY(BIRGUNJ, NEPAL) -SINCE JUNE, 2022
ESTIMATED PROJECT COST NRS 25 CR.
-RESIDENTIAL BANGALOW, KATHMANDU-SINCE APR, 2023
ESTIMATED PROJECT COST NRS 5 CR.



Mr. Narendra Rawat
(Executive Director)

Professional experience 25 Years' extensive experience in Engineering from MEP Constancy, India, in designing, consulting and executing MEP works for building experiences Procurement, Construction, Commissioning (EPCC) Solutions Provider for Building Services, Infrastructure, Mechanical, Electrical, Plumbing Services, for new construction sectors (Hospitality, Residential, Commercial and Industrial)

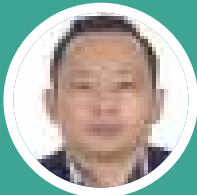

Mr. Shijendra Shakya
(Consultant)

Professional with over 20 years of experience in telecommunica-tions, IT infrastructure, and network security, complemented by a Master's in IT and Applied Security from London Metropolitan University (2023). Proven on expertise in designing and deploying enterprise networks, wireless systems, and data centers. Deployed leading turnkey projects with OEMs such as Cisco, Fortinet, Sophos, Radware, NetApp, Dell, HP, Grandstream, and Ruijee.



MEP INTERNATIONAL PVT. LTD.

Academic

Master of Science in IT and Applied Security London Metropolitan University, London, UK
Graduated: 2023
Bachelor of Engineering in Electrical and Electronics (Communications) Kathmandu University School of Engineering, Nepal Graduated: 2002

Professional Affiliation

Techno Planet Pvt. Ltd., Kathmandu, Nepal Managing Director
Sastra Network Inc. Pvt. Ltd., Kathmandu, Nepal Chief Technology Officer (CTO)
Cybernetics Pvt. Ltd., Kathmandu, Nepal General Manager 2014 – 2016

Academic

B.Tech. (Civil Engineering)
PHE Division Head

Professional Affiliation

Sahu Export Plant Sec-63,07,83,136.
Ask Plant ,Bhiwadi.
Chenfeng ,Factory Grater Noida. HM Factory, Faridabad.
Thaiwa Factory ,Greater Noida.
Factory for Tesktech Pvt Ltd.
Ozone Factory at Faridabad. Atlas
Factory -Noida Mankind Plan Okhla.
Fedder Lloyad Factory-Faridabad.
Titan Factory-Noida. Shingwang
Factory-Noida. Carrier wheel factory.
Heavy Machinery Plant For Indian Neavy-Naval
Dockyard, Mumbai.
Perfeti Van Melle,Gurgaon Makson, Bhopal

Centrum Hotel Lucknow,Club & Renovation
Gymkhana Club ,Delhi.
Tivoli Club & Banquet.
Indian Habitat center Club,New delhi.
Rajiv Gandhi Law university ,club & Auditorium. Patiala
Hotel Highway prince,Rohtak,Club and banquet.
Polo Banquet & Club,Greater Noida.
Hotel Sarovar portico club ,Mashobra.Shimla
ITC Welcome hotel club-Mashobra.
Hotel Shimla Havens Club,Shimla.
Lemon Tree Club Udaipur.
DLF Club House ,Gurgaon
Club House at Jangal,Pohal.



Saurabh Shekhawat
(Consultant)

Seventeen 17 Year's Experience in Plumbing, water supply system, water treatment, Sewage Treatment system, Fire Fighting system & Co-ordination of Building Services related to PHE Works.

CERTIFIED EXCELLENCE & INDUSTRY EXPERIENCE



Mr. Shyam Bahadur Shrestha's Completion of HITACHI International Service Course- 2005, Japan

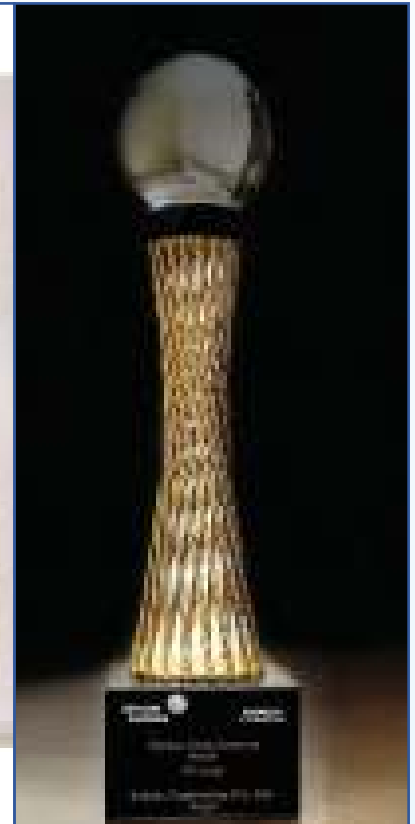

Highest Sales Revenue Award FY 2024



CERTIFIED EXCELLENCE & INDUSTRY EXPERIENCE

mepi MEF INTERNATIONAL PVT. LTD.
 Engineers, Architects, Suppliers, Contractors,
 Turnkey Contractors, EPC, EPC/CM,
 Turnkey EPC/CM

To: Mr. Mohd Farid I.M.
 Chief Engineer, Kuala Lumpur

RE: **Letter of Intent / Advance Payment for the installation of 300kva transformer**

MEP INTERNATIONAL PVT. LTD.
 No. 12, Medan

MEP International Pvt. Ltd. is pleased to advise you that we have received from you the advance payment for the installation of 300kva transformer.

The attached invoice is for your reference.



MEP International Pvt. Ltd.
 12, Medan
 Kuala Lumpur

MEP Int'l. Pte. Ltd.
 No. 12, Medan
 Kuala Lumpur

Western Inc. Pvt. Ltd.

Registered Office: Western Inc. Pvt. Ltd.,
 10/10, 1st Floor, 10/10,
 10/10, 1st Floor, 10/10,
 10/10, 1st Floor, 10/10,
 10/10, 1st Floor, 10/10

Reference No.: 0000

To:

MEP International Pvt. Ltd.
 Medan, Sumatera Utara

Dear Sirs,

With REFERENCE TO ACCEPTANCE DRAWING for Electrical Works made by Chief Engineer of Medan.

This is in relation to the following:

1. Work Inspection and Certificate dated December 14, 2014

Further to discussion with the Engineer represented by the site, please to issue the CERTIFICATE OF ACCEPTANCE (COA) for your job to enable us to Commence work and the progress of goods and materials of Electrical work in and for the completion of the project as per the Project Terms & Conditions mentioned herein before. We are pleased to advise you that we have received from you the advance payment for the installation of 300kva transformer.

The Letter of acceptance (COA) is a binding contract between the two parties and this COA shall remain in force and effect. Western Inc. Pvt. Ltd. and the contractor shall not be released from any responsibility according to the terms of legal and approved drawings. This is during the progress of the work, shall be subject to the conditions of the contract in force.



MEP INTERNATIONAL PVT. LTD.

To: Mr. Mohd Farid I.M.
 Chief Engineer, Kuala Lumpur

RE: **Letter of Intent / Advance Payment for the installation of 300kva transformer**

MEP INTERNATIONAL PVT. LTD.
 No. 12, Medan

MEP International Pvt. Ltd. is pleased to advise you that we have received from you the advance payment for the installation of 300kva transformer.

The attached invoice is for your reference.



MEP International Pvt. Ltd.
 12, Medan
 Kuala Lumpur

MEP Int'l. Pte. Ltd.
 No. 12, Medan
 Kuala Lumpur

Western Inc. Pvt. Ltd.

Registered Office: Western Inc. Pvt. Ltd.,
 10/10, 1st Floor, 10/10,
 10/10, 1st Floor, 10/10,
 10/10, 1st Floor, 10/10

Reference No.: 0000

To:

MEP International Pvt. Ltd.
 Medan, Sumatera Utara

Dear Sirs,

With REFERENCE TO ACCEPTANCE DRAWING for Electrical Works made by Chief Engineer of Medan.

This is in relation to the following:

1. Work Inspection and Certificate dated December 14, 2014

Further to discussion with the Engineer represented by the site, please to issue the CERTIFICATE OF ACCEPTANCE (COA) for your job to enable us to Commence work and the progress of goods and materials of Electrical work in and for the completion of the project as per the Project Terms & Conditions mentioned herein before. We are pleased to advise you that we have received from you the advance payment for the installation of 300kva transformer.

The Letter of acceptance (COA) is a binding contract between the two parties and this COA shall remain in force and effect. Western Inc. Pvt. Ltd. and the contractor shall not be released from any responsibility according to the terms of legal and approved drawings. This is during the progress of the work, shall be subject to the conditions of the contract in force.

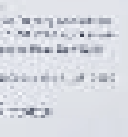

OUR BRANDS

HITACHI
Cooling & Heating

YORK
Heating & Air Conditioning

ANKE



FUJITSU

CHOYA

ISO CERTIFICATE



WHY CHOOSE US?

- ✓ One stop solution for building services
- ✓ Our team consists of highly skilled and certified professionals
- ✓ We use latest top-notch technologies and premium quality materials
- ✓ Tailored solutions to meet your specific needs.
- ✓ On-time project completion and consistent support.





“Thank You for taking the time to learn about MEP INTERNATIONAL PVT. LTD. We look forward to the opportunity to collaborate and deliver excellence in MEP solutions.”

“Let’s build the future together.”

For inquiries, consultation, or project discussions, feel free to contact us.



01-5342084
01-5915084



www.mepintl.com.np



3rd Floor, Baghbazar Plaza,
Baghbazar, Kathmandu, Nepal



mepsolutions.office@gmail.com